

D1 - DOOR	3'3" X 7'0"	-0.99 X 2.13
D2 - DOOR	3'0" X 7'0"	-0.91 X 2.13
D3 - DOOR	2'6" X 7'0"	-0.76 X 2.13
W6 - WINDOW	6'0" X 4'0"	-1.82 X 1.22
W5 - WINDOW	5'0" X 4'0"	-1.52 X 1.22
W4 - WINDOW	4'0" X 4'0"	-1.22 X 1.22
W3 - WINDOW	3'0" X 3'6"	-0.91 X 1.06
V - VENTILATOR	2'0" X 2'6"	-0.60 X 0.76

AREA STATEMENT		
TOTAL PLOT AREA (As per patta)	6165.48 Sq.ft	573.00 Sq. m
STILT FLOOR AREA	205.62 Sq.ft	19.11 Sq. m
FIRST FLOOR AREA	2215.28 Sq.ft	205.88 Sq. m
SECOND FLOOR AREA	2215.28 Sq.ft	205.88 Sq. m
THIRD FLOOR AREA	2215.28 Sq.ft	205.88 Sq. m
FOURTH FLOOR AREA	2215.28 Sq.ft	205.88 Sq. m
TOTAL FLOOR AREA	9066.74 Sq.ft	842.63 Sq. m
COVERGE	35.9%	
F.S.I	1.47	
CAR PARKING PROVIDED	8 Nos.	

COLOUR INDEX	
PROPOSED	
BOUNDARY	
ROAD	

**PROJECT TITLE**  
 PLAN SHOWING THE PROPOSED RESTAURANT CUM RESIDENTIAL BUILDING AT PLOT NO : B - 1 IN S.NO : 82/2 (Part), T.S NO : 39, BLOCK NO : 25, KODAMPAKKAM VILLAGE, ASHOK NAGAR CORPORATION OF CHENNAI

SCALE = 1:80" (1:100)

c. Anusaya

OWNER

K. SELVAM, B.E., AME, C.Eng (I.A.I.V.)  
 Consulting Civil Engineer Chartered Engineer  
 Approved Valuer & Licensed Surveyor,  
 Class I Reg No. 600/2003-2004,  
 Door No. 11/17, Thiruvalluvar Salai,  
 Meppanur East, Chennai - 600 077  
 Ph. 26562079, Cell 98412 82050  
 (GREEN CHANNEL FILE NOT APPLICABLE)

LICENSED SURVEYOR

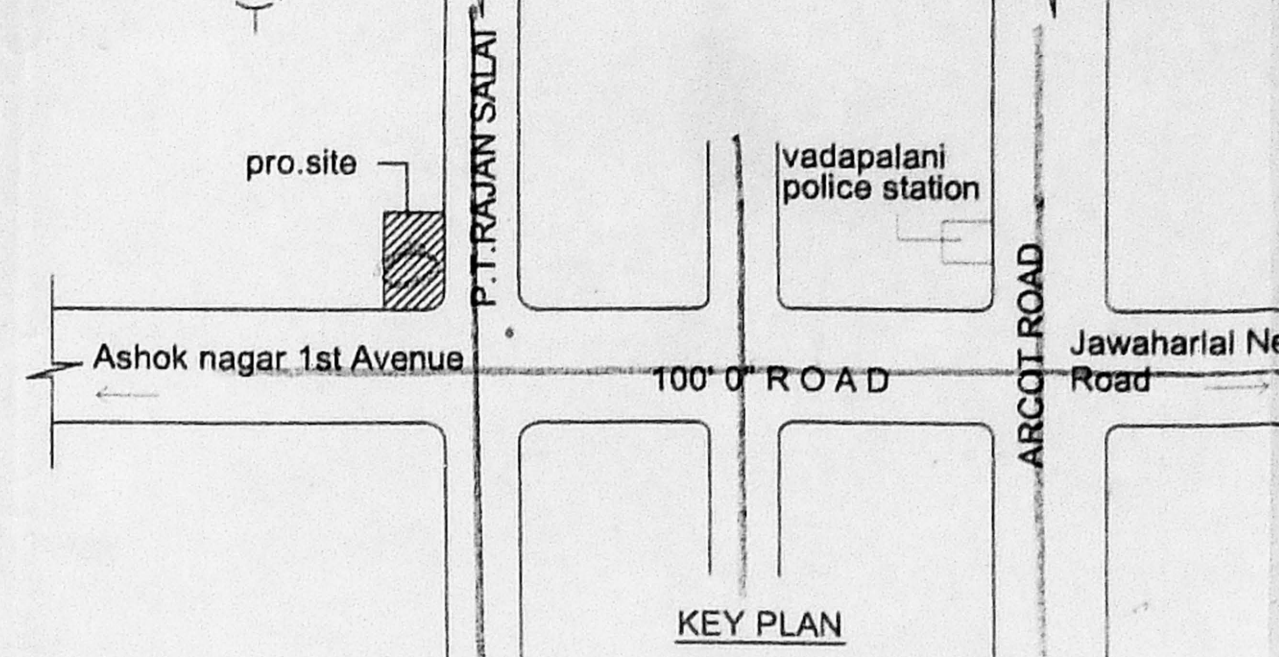
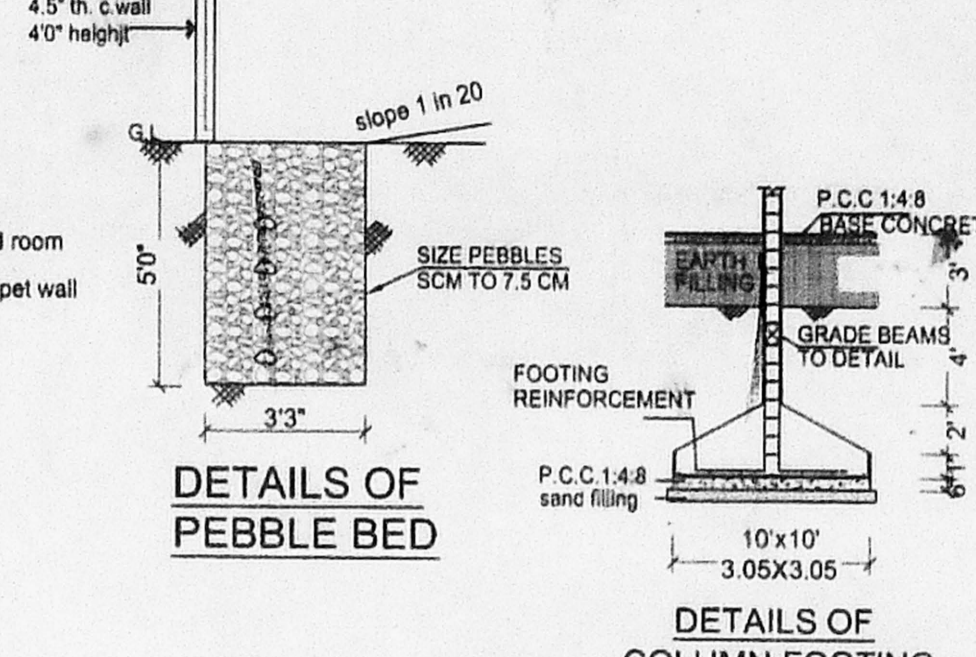
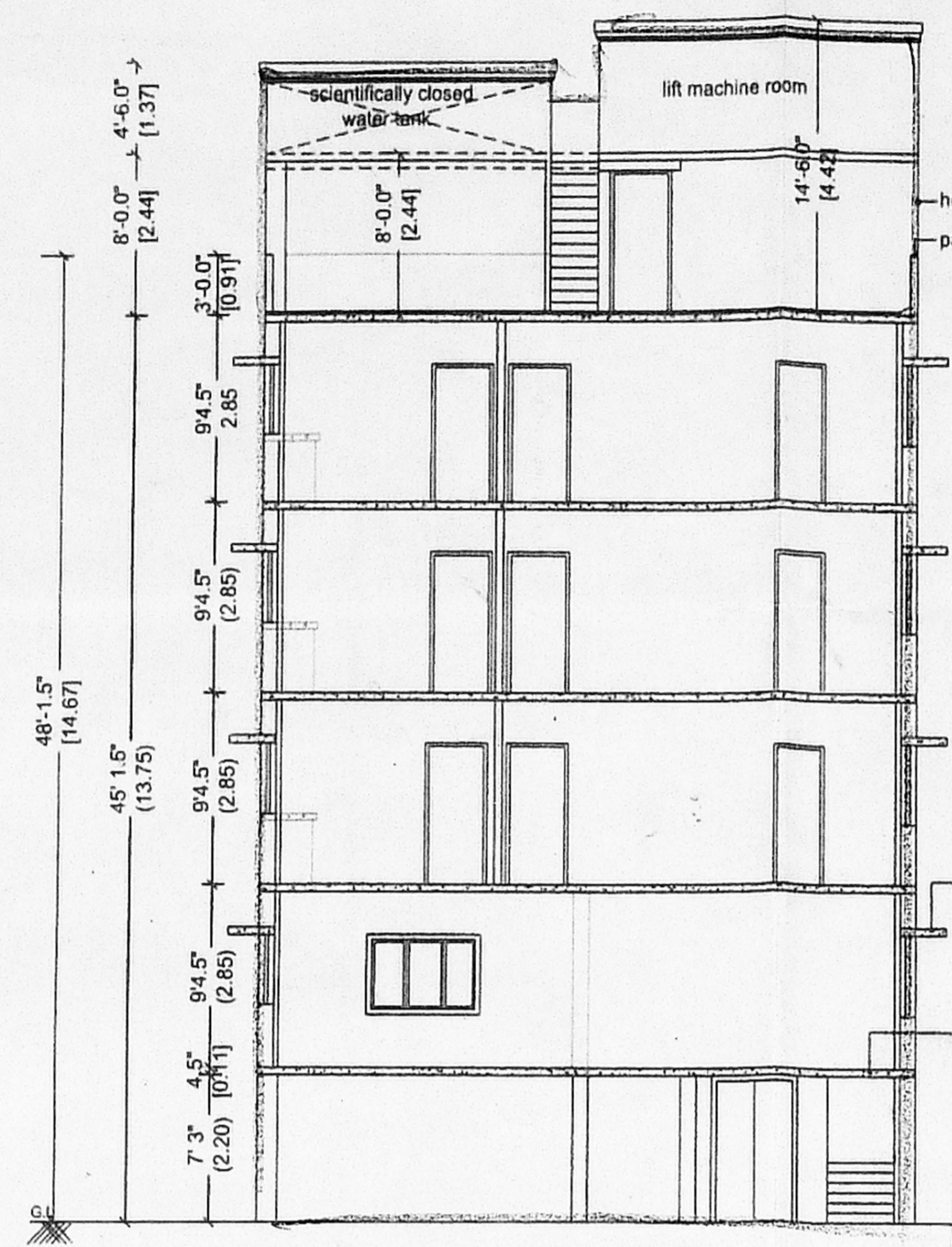
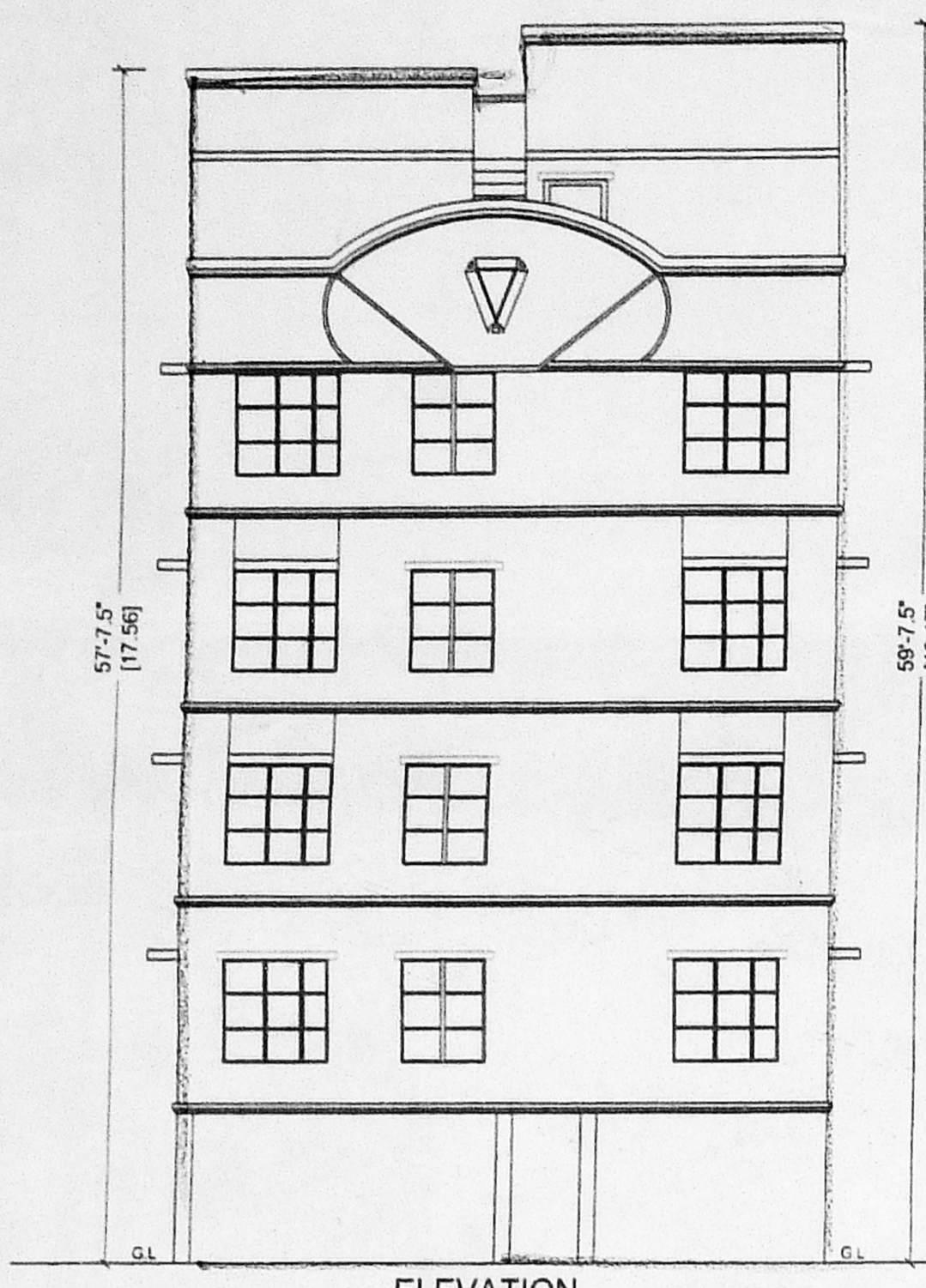

Planning Permit No. B/sp. Bldg. 3824/2003  
**APPROVED**  
 SUBJECT TO THE CONDITIONS IN THIS OFFICE LETTER.  
 No. B2/5124/2003  
 MEMBER SECRETARY  
 CHENNAI METROPOLITAN DEVELOPMENT AUTHORITY  
 CHENNAI-600 008.

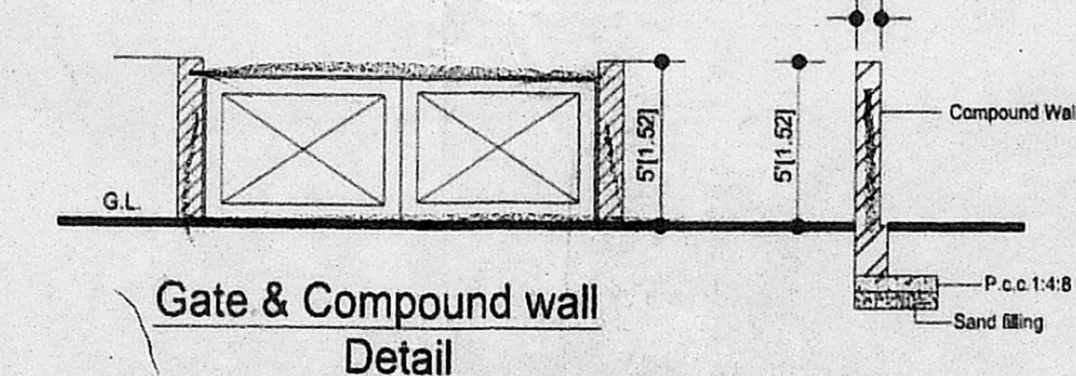
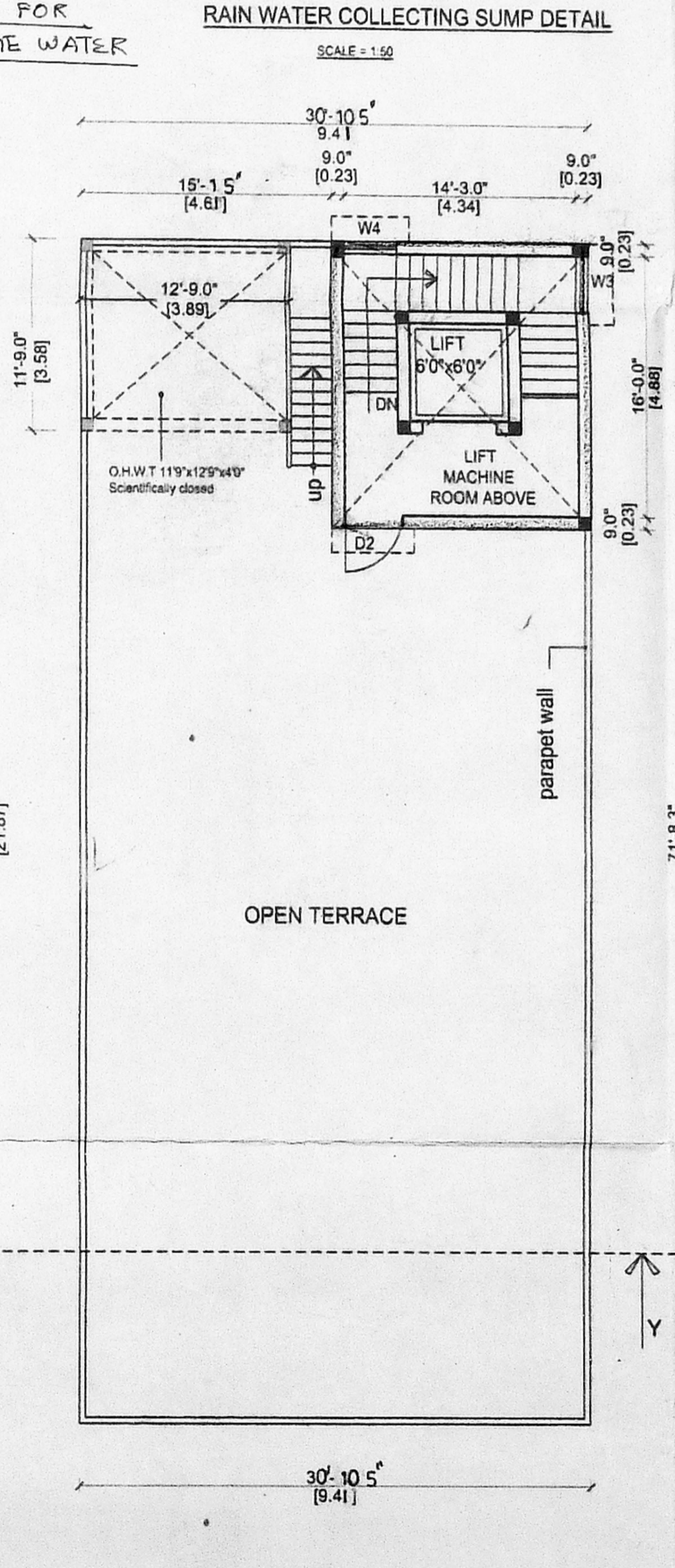
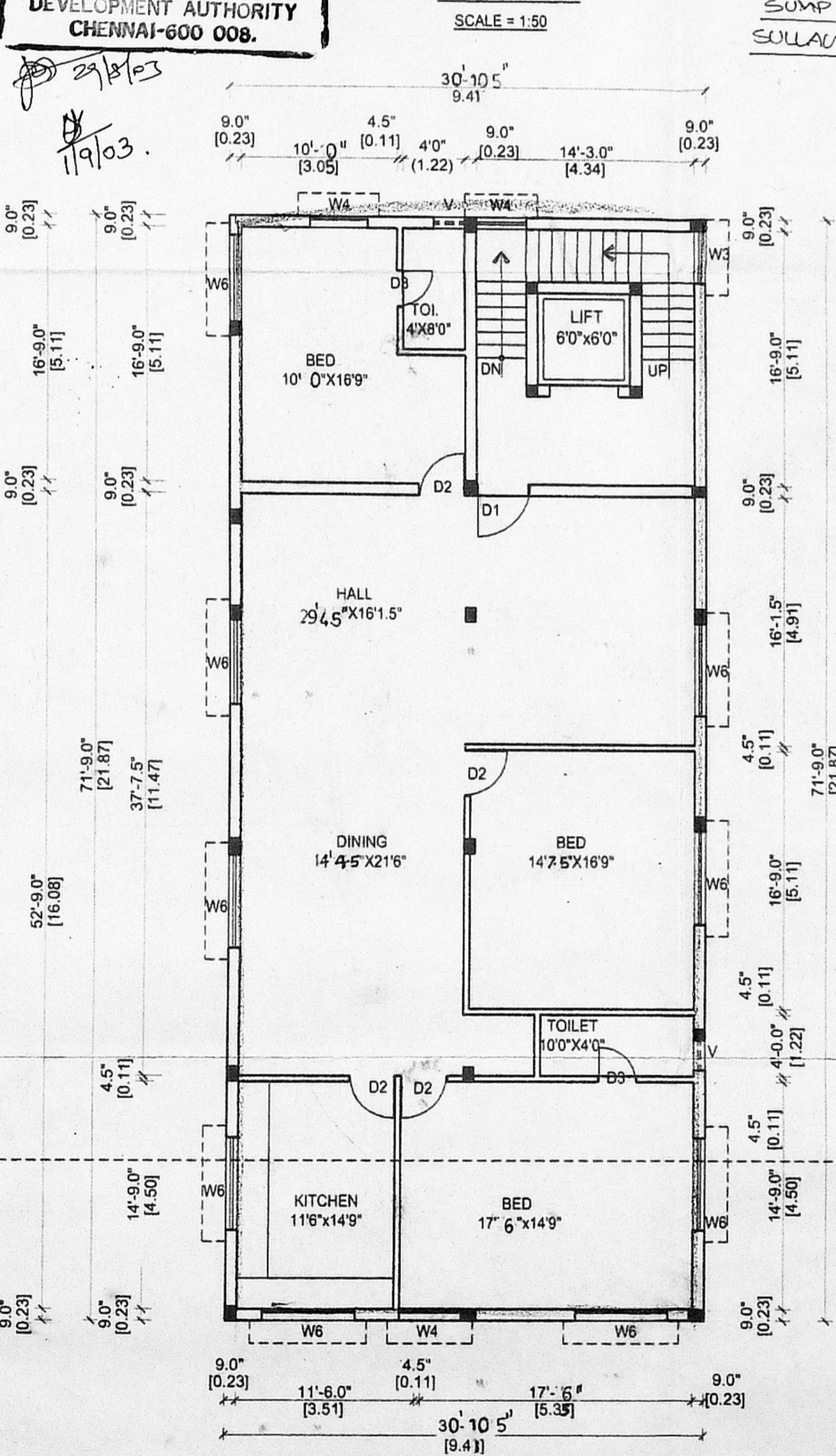
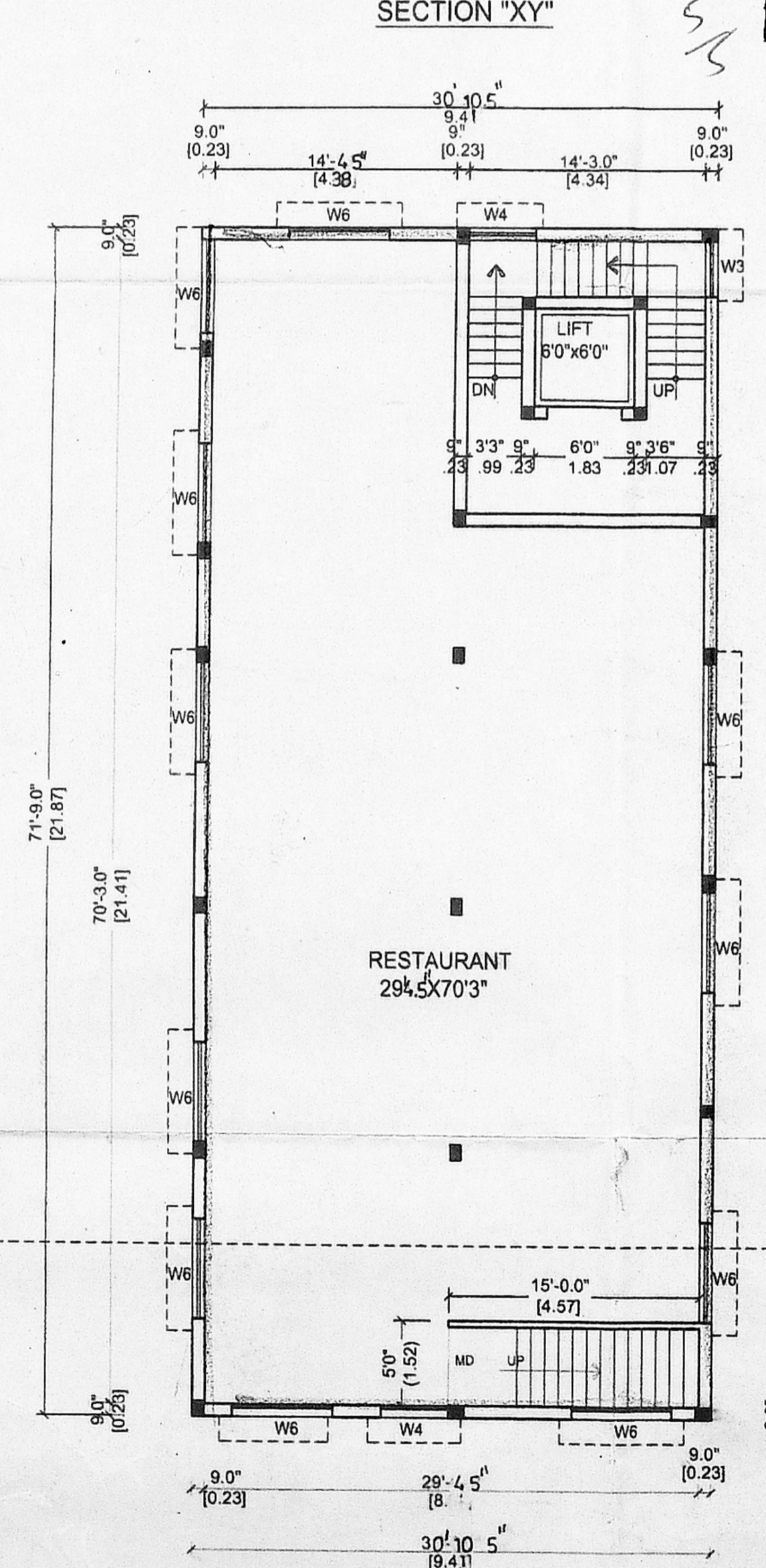
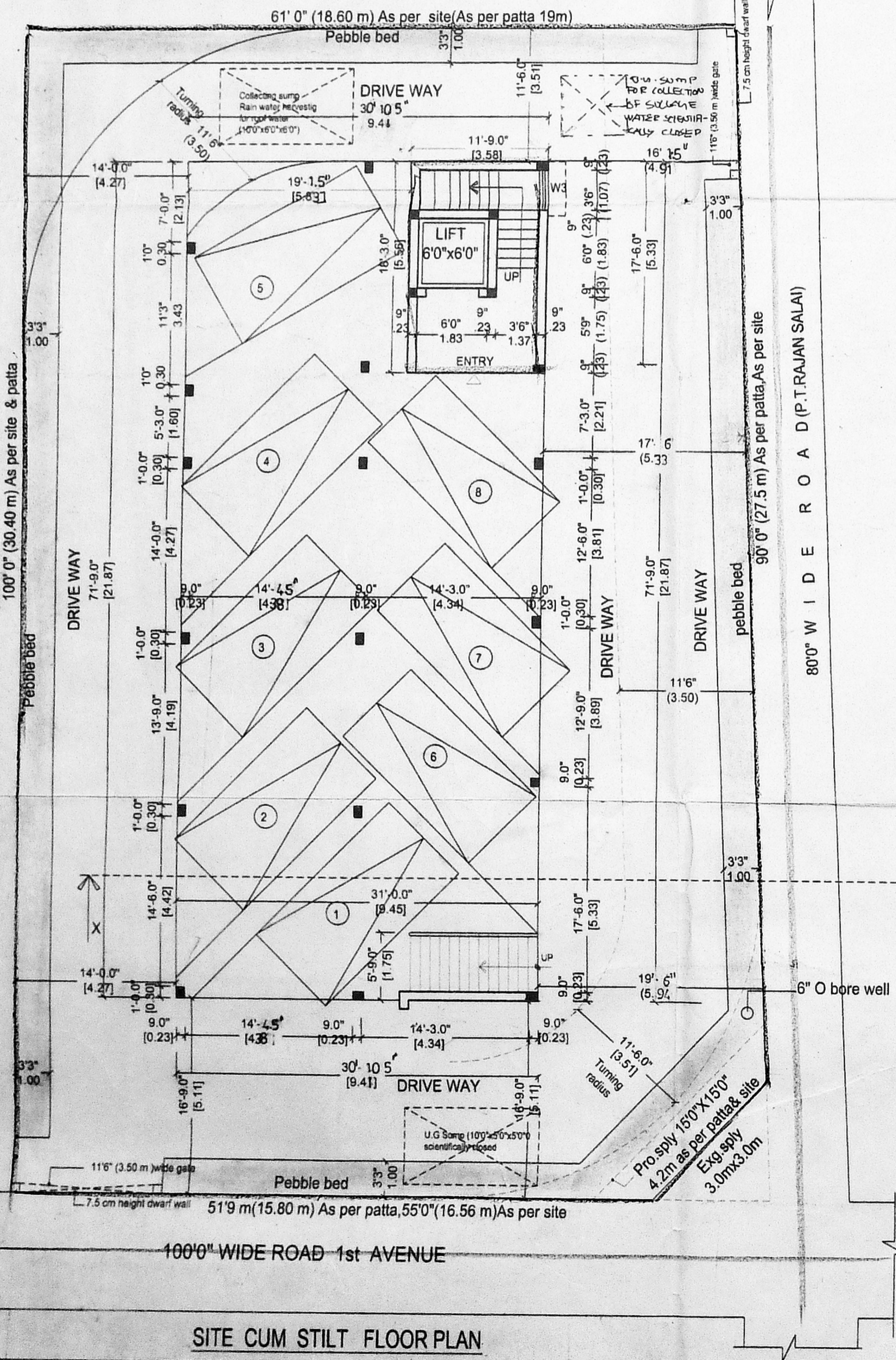
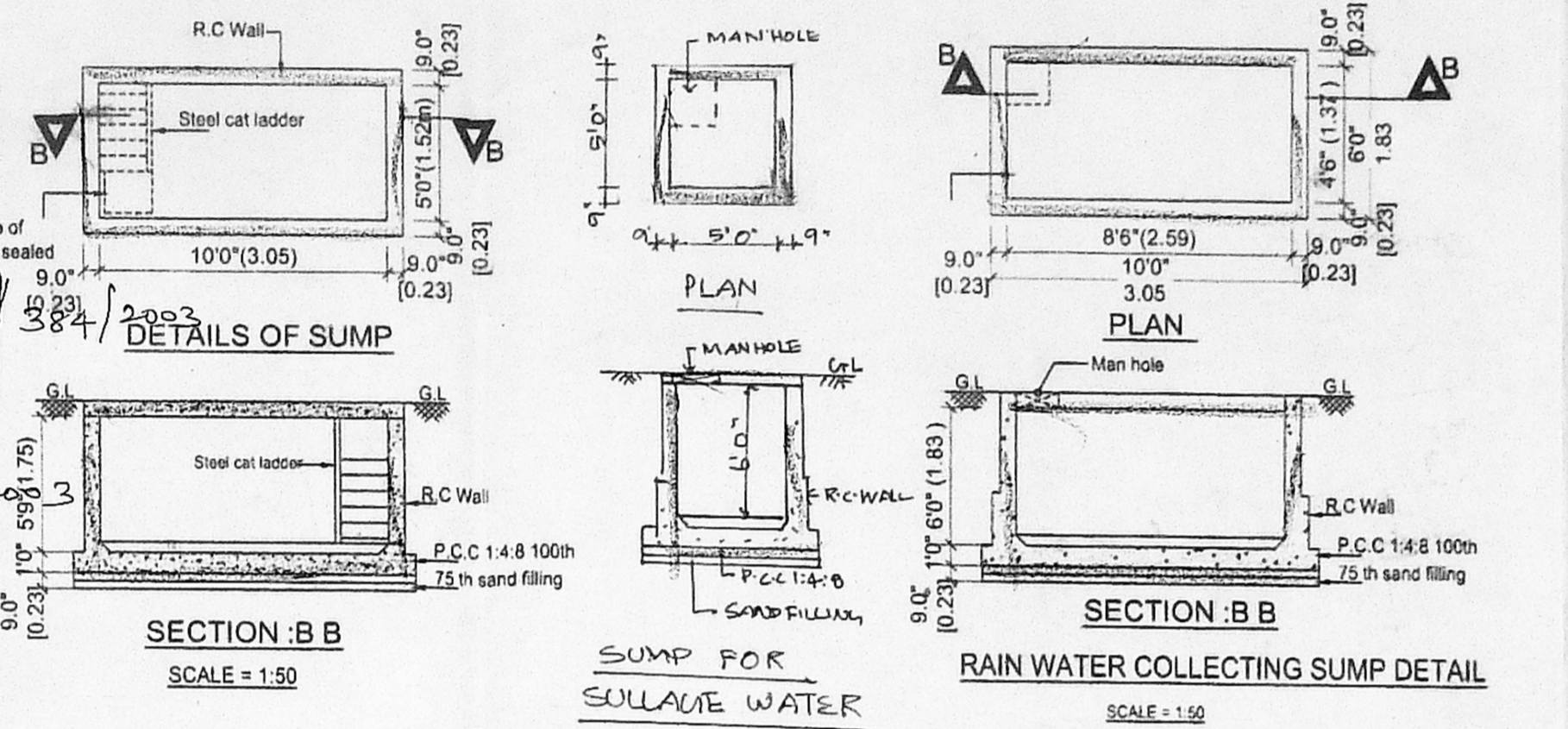

LICENSED SURVEYOR